

Sponsors / Contributors

Main Sponsor

diacoTM
www.diaco.co.uk



Dental Health Foundation
Ireland



celtic marketing

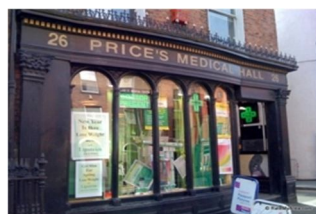

www.pricesmedicalhall.ie



Annual Conference

Friday 22nd June 2012

The Convention Centre Dublin

Spencer Dock, North Wall Quay, Dublin 1

***“Neurodegenerative Conditions –
Working Together To Regenerate Oral
Care”***



CPD Points Apply

***“Neurodegenerative Conditions – Working Together
To Regenerate Oral Care”***

- 8.45 **Registration & Trade Exhibition**
- 9.30 **Welcome** – Dr. Sarah Roux – ISDH President
- 9.40 **“Understanding Parkinson’s Disease”** – Mr. Douglas Urquhart, Director of EdDUcare, Scotland
- 10.20 **ISDH Honorary Membership**
- 10.30 **“Neurological Disease and Oral Health” - Or What Would Stephen Hawking’s Dentist Need to Know?”** - Prof. Carolyn Young, Consultant Neurologist at the Walton Centre for Neurology and Neurosurgery, Liverpool, UK
- 11.10 **Tea & Coffee & Trade Exhibition**
- 11:40 **“Caring for People with Dementia”** - Prof. June Andrews, Director of the Dementia Services Development Centre, University of Stirling, Scotland
- 12.20 **PANEL DISCUSSION**
- 12.30 - 2.00pm **Lunch** – With Opportunity for Visiting Trade Exhibition
- 2.00 **Bursary Awards** – Sponsored by Dental Health Foundation, Ireland
- 2.30 **“Oral Health Care Planning for People with Degenerative Conditions”** – Dr. Debbie Lewis, Specialist in Special Care Dentistry, Dorset Healthcare University NHS Foundation Trust
- 3.10 **“Degeneration in the Older Generation? Ageing and Oral Health”** - Dr. Graeme Ting, Consultant Specialist in Special Needs Dentistry, Auckland District Health Board, Auckland, New Zealand.
- 3.50 **PANEL DISCUSSION**
- 4:00 **Close** –Dr. Sarah Roux- ISDH President
- 4:10 **AGM** – for members only

FOR FURTHER INFORMATION SEE

www.isdh.ie

CLOSING DATE FOR APPLICATIONS FRIDAY 15TH JUNE 2012

Booking Form

Name: _____

Address: _____

Daytime Telephone _____

Email address: _____

Please indicate any special dietary requirements: _____

Conference Fee: (includes refreshments and lunch)

€120 / £100 Non- members: Dentists.

€ 85 / £ 72 Non- members: all others including dental care professionals and dentists first year post-qualification.

€ 80 / £ 67 ISDH Members: dentists.

€ 60 / £ 50 ISDH Members: all others.

All enquiries to Maura Cuffe, Hon Treasurer ISDH tel: 087 2357892 OR

maura24@eircom.net.

Post completed booking form and cheque/ draft/ postal order made payable to ISDH to Maura Cuffe, Siena, Rahan Road, Tullamore, Co. Offaly.

Sterling drafts/ cheques accepted.